



Antonio González

Fuentemilanos Aeródromo

BRIEFING METEO

16 Mayo 2024

Fuentemilanos Airport

METAR LECV TAF LECV



6 °C
5 °C / 17 °C

FEW 5.000

Nubes escasas

- 10 km+ Visibilidad
- No Cielo nublado
- No Viento

VFR



10m
Edad

21:26
Puesta de sol



76%
Humedad

1009 hPa
QNH

08:00	09:00	10:00	11:00	12:00	13:00	14:00
VFR	VFR	VFR	VFR	VFR	VFR	VFR
5 kt	5 kt	5 kt	5 kt	15 kt	15 kt	15 kt

METAR LECV 160600Z 0000KT 9999 FEW050
06/02 Q1009

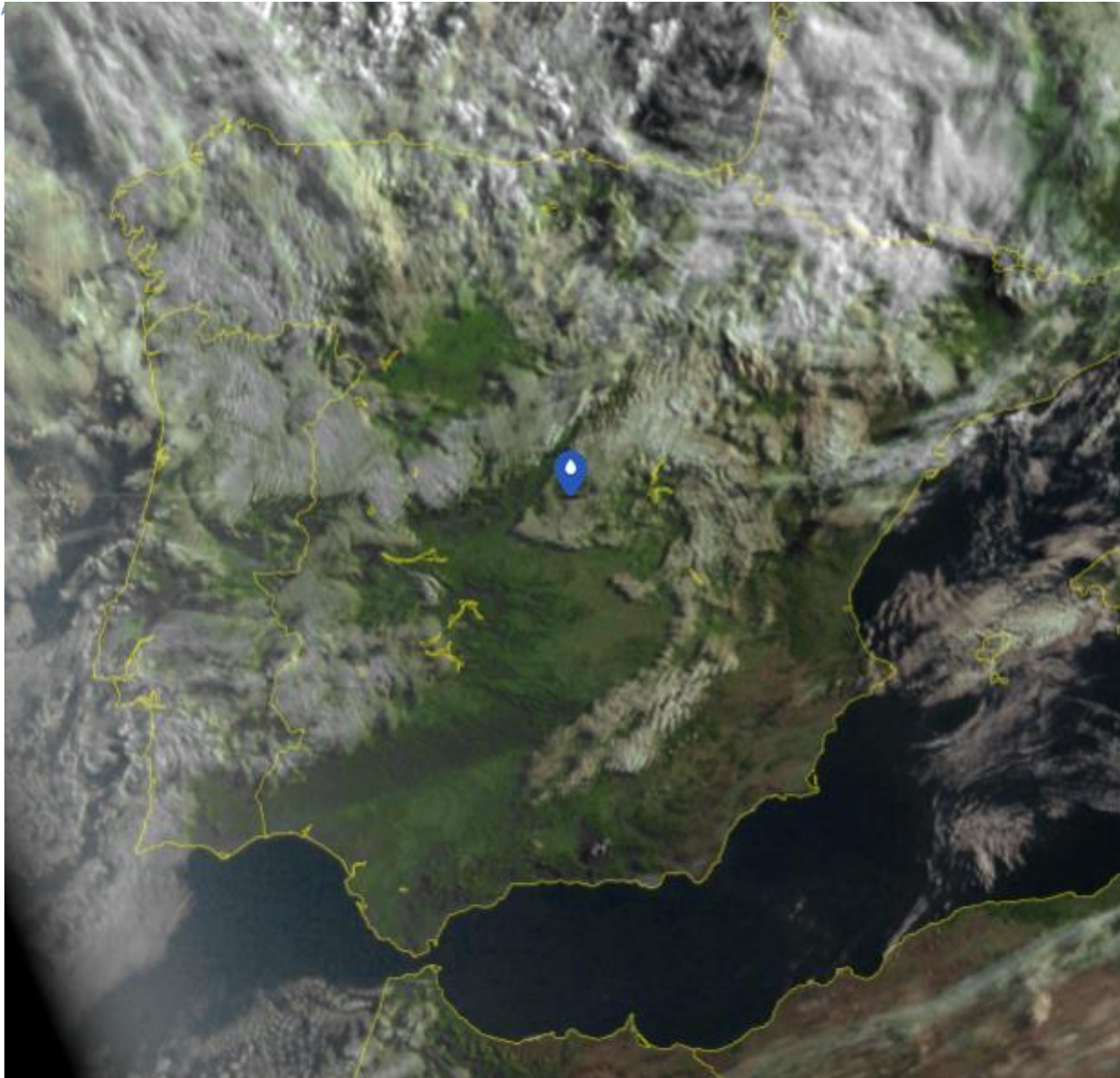

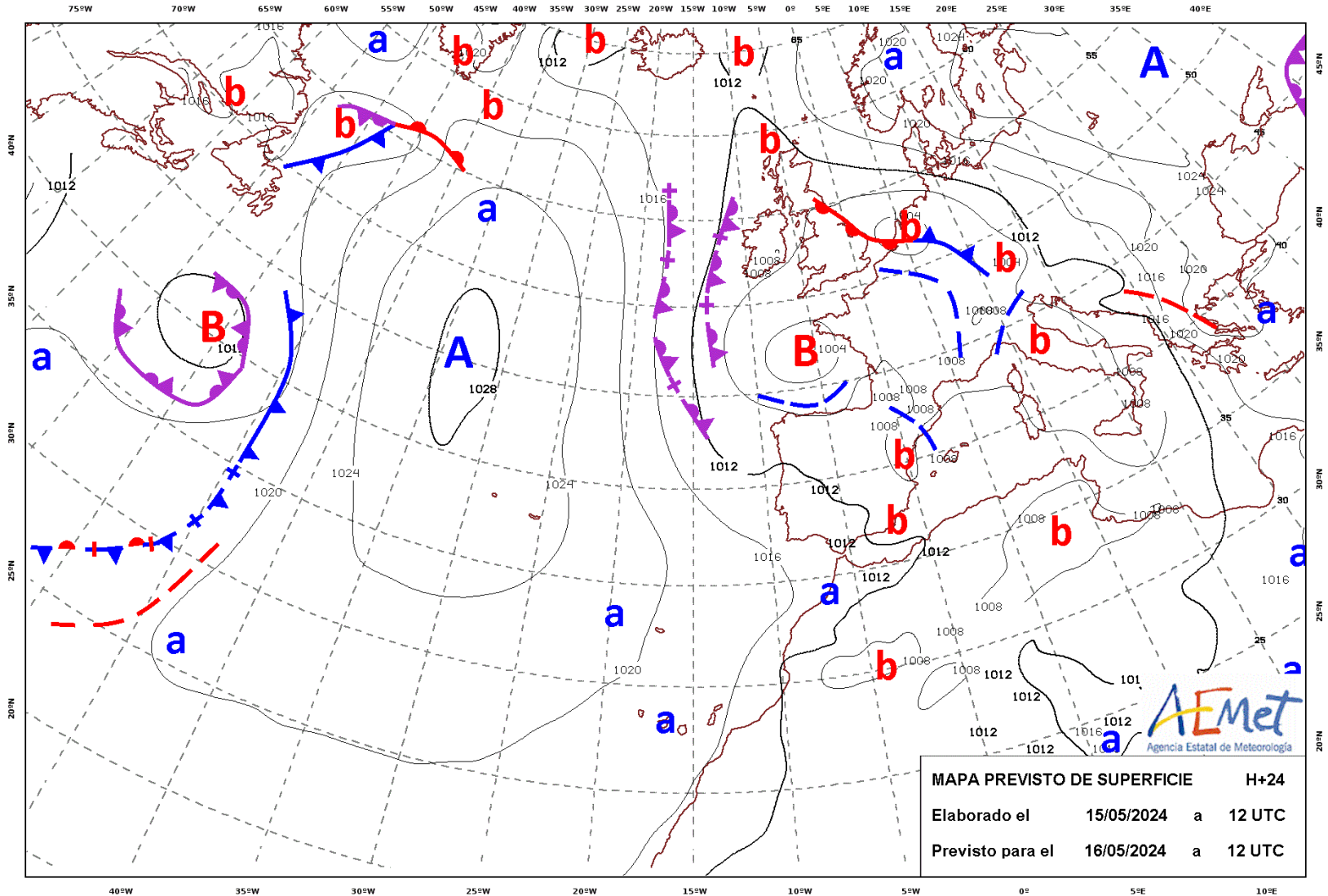

Modelo GFS Mié 15/05/2024, 00 UTC. Pronóstico para el Jue 16/05/2024, 12 UTC (H+36)

Pres. niv. mar (hPa) | Viento a 10m > 15 Nudos | Nubosidad | 6 H Prec | Espesor 500-1000 hPa (dam)

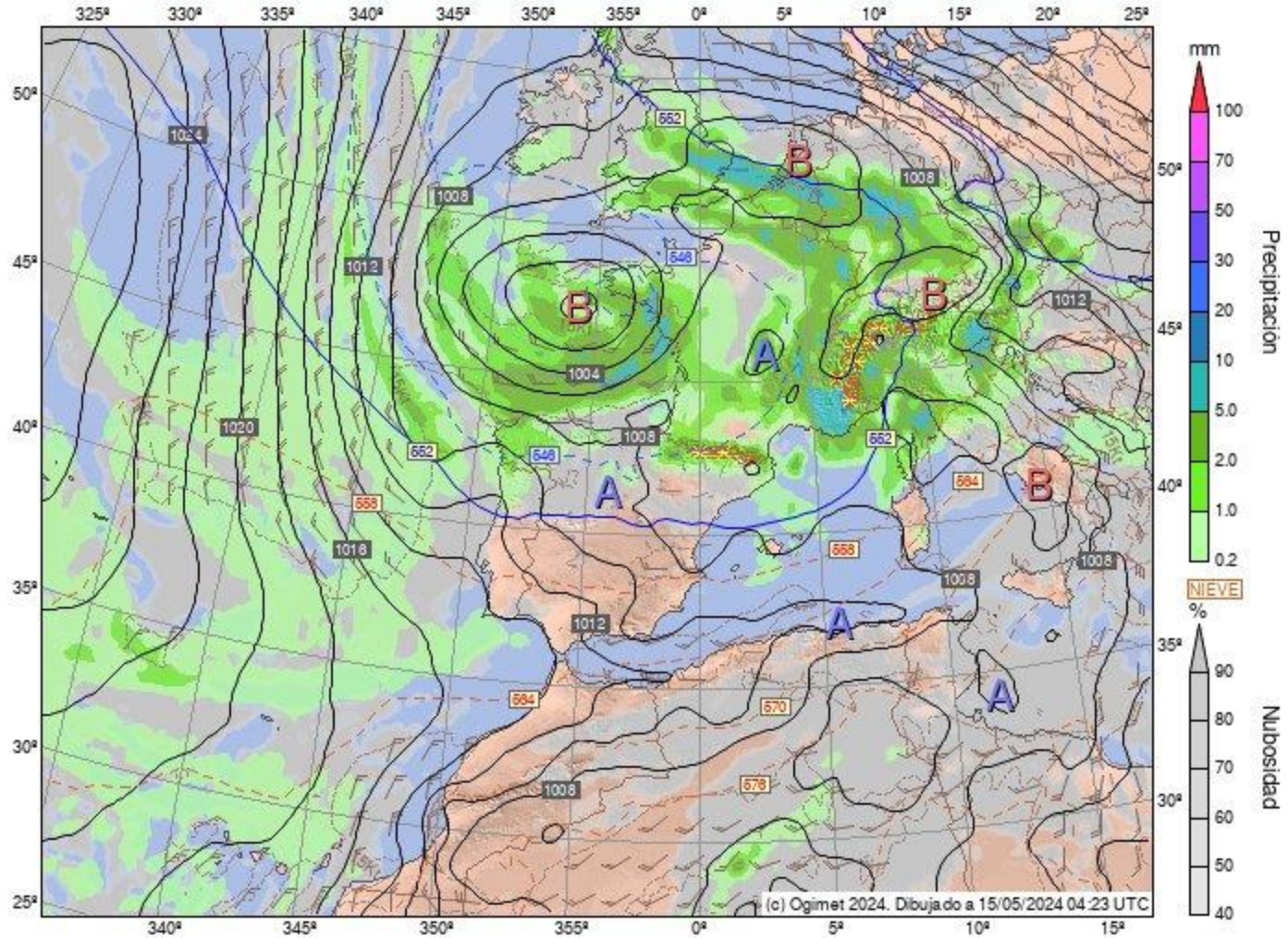

Modelo GFS Mié 15/05/2024, 00 UTC. Pronóstico para el Vie 17/05/2024, 12 UTC (H+60)

Pres. niv. mar (hPa) | Viento a 10m > 15 Nudos | Nubosidad | 6 H Prec | Espesor 500-1000 hPa (dam)

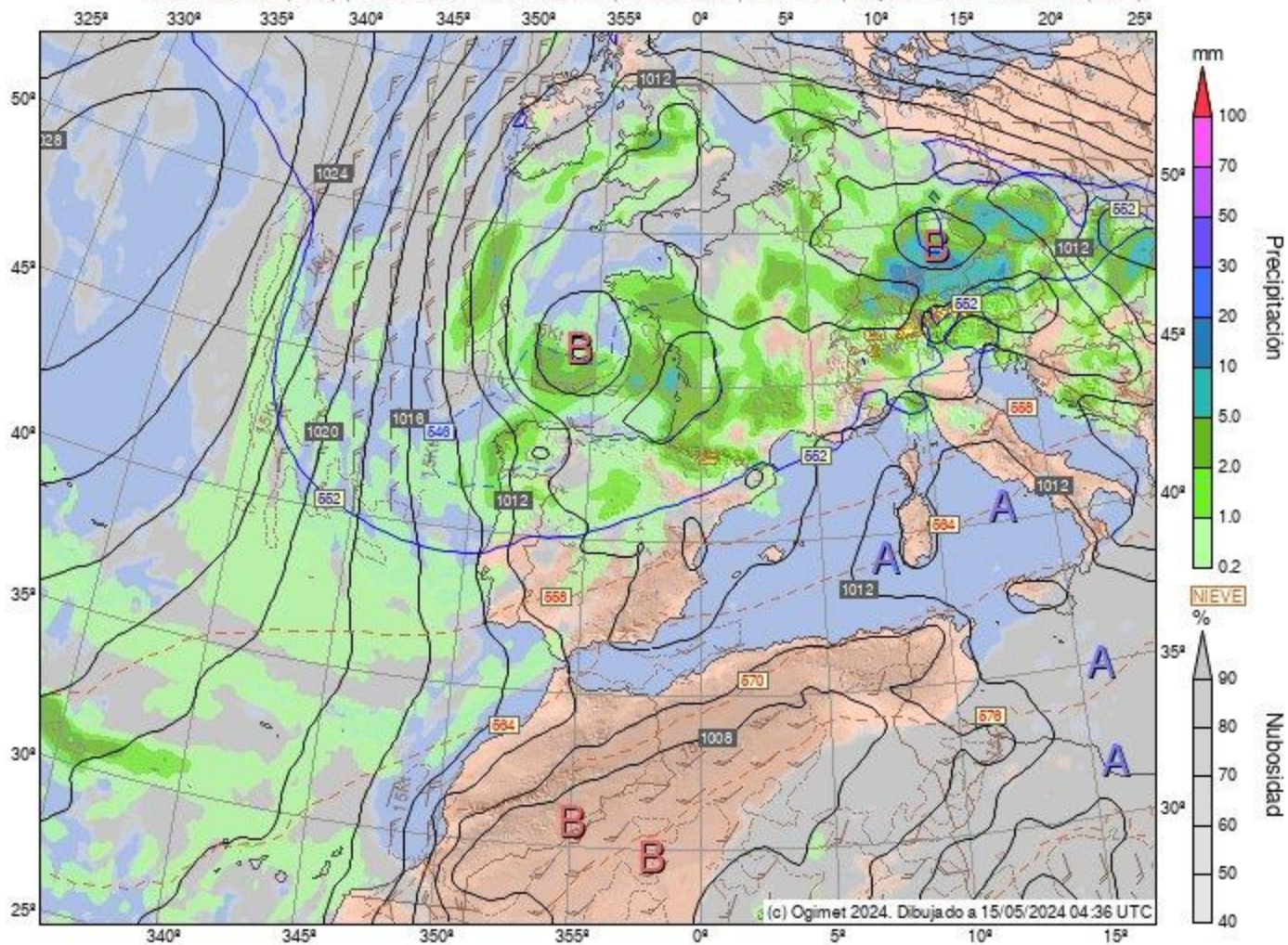

Modelo GFS Jue 16/05/2024, 00 UTC. Pronóstico para el **Sáb 18/05/2024, 12 UTC (H+60)**

Pres. niv. mar (hPa) | Viento a 10m > 15 Nudos | Nubosidad | 6 H Prec | Espesor 500-1000 hPa (dam)

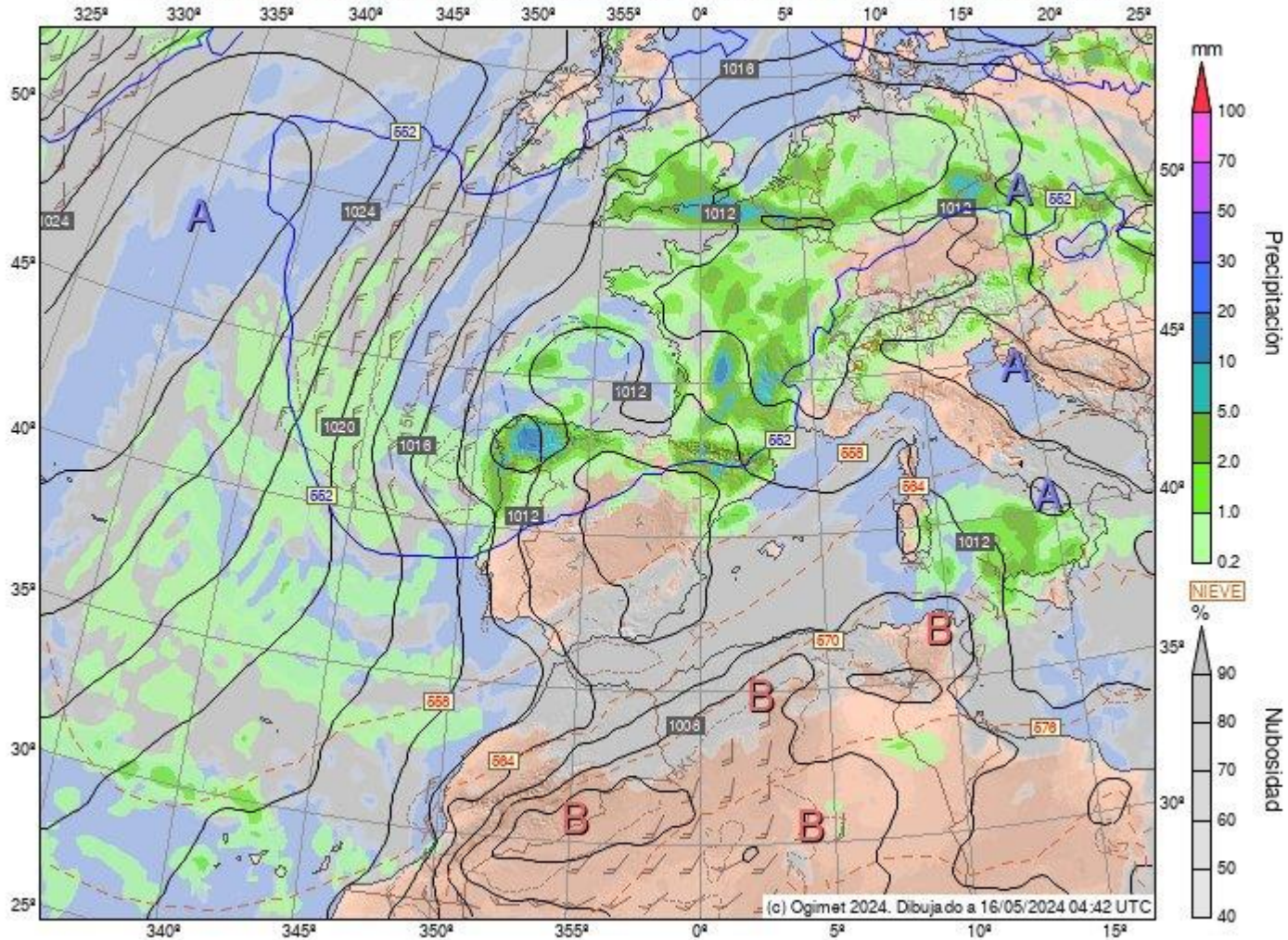

Modelo GFS Mié 15/05/2024, 00 UTC. Pronóstico para el Jue 16/05/2024, 12 UTC (H+36)

Superficie 500 hPa (FL180) : Geopotencial (dam) | Temperatura (C) | Viento > 30 Kts

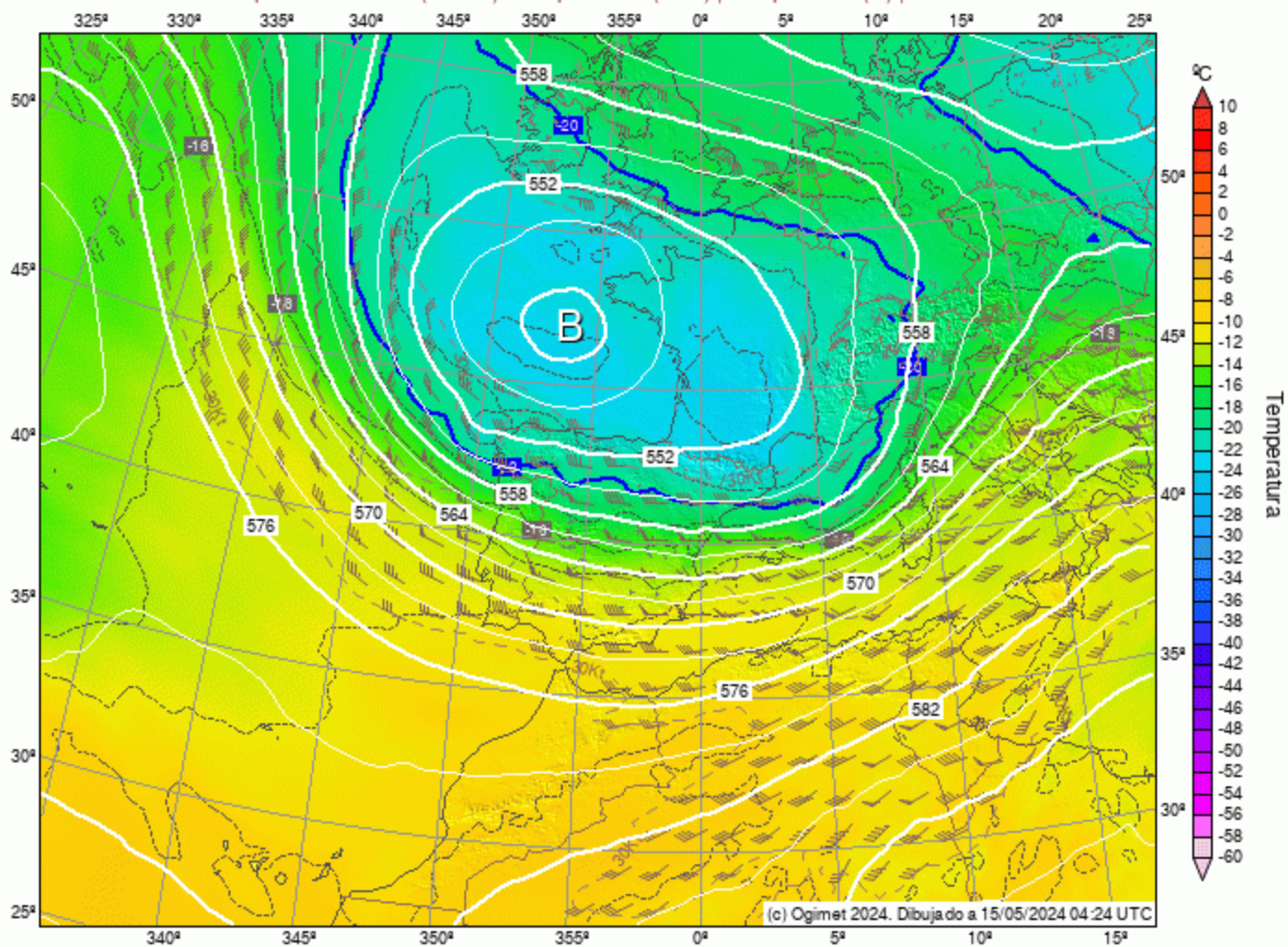

Modelo GFS Mié 15/05/2024, 00 UTC. Pronóstico para el Vie 17/05/2024, 12 UTC (H+60)

Superficie 500 hPa (FL180) : Geopotencial (dam) | Temperatura (C) | Viento > 30 Kts

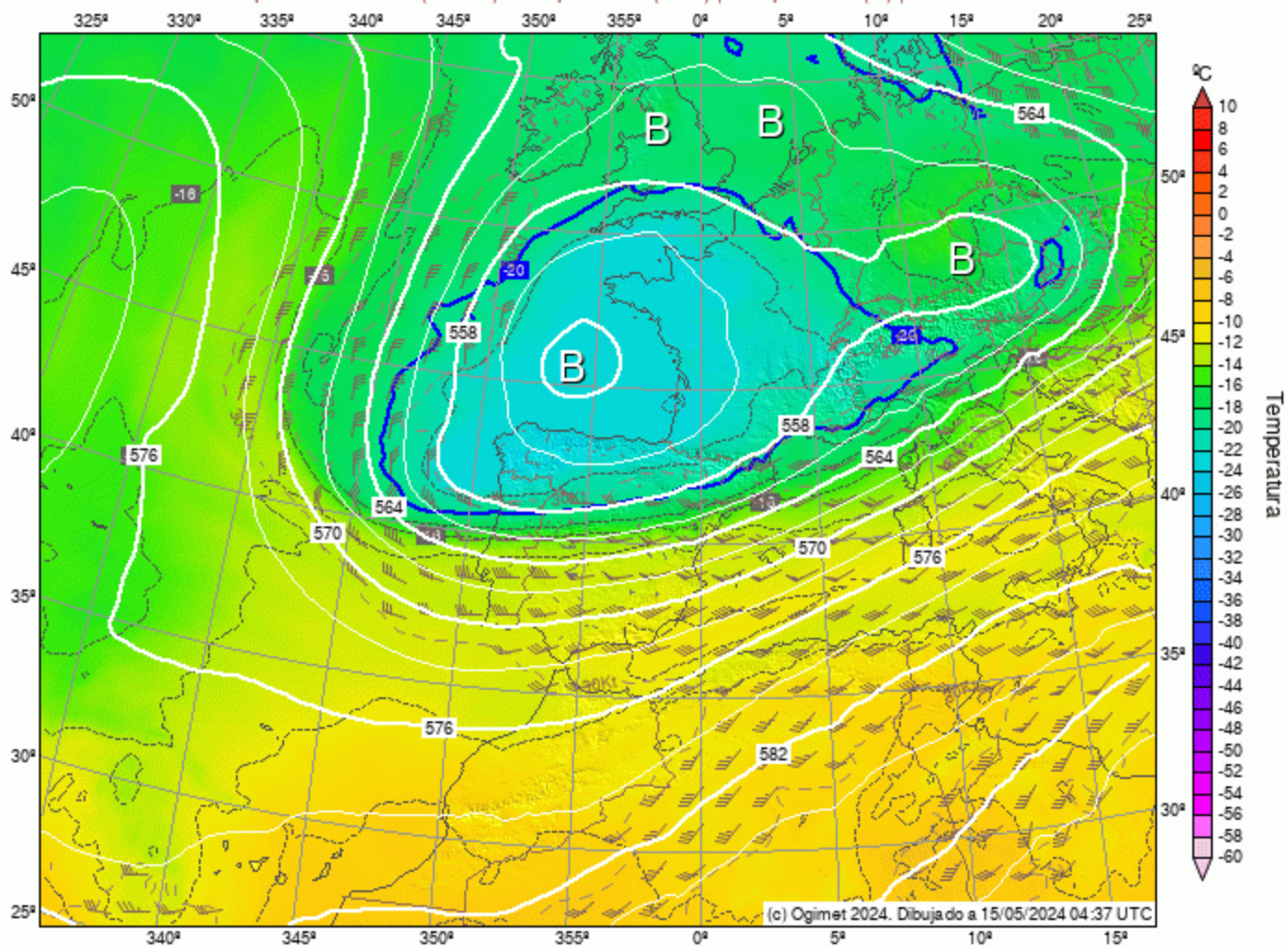

Modelo GFS Jue 16/05/2024, 00 UTC. Pronóstico para el Sáb 18/05/2024, 12 UTC (H+60)

Superficie 500 hPa (FL180) : Geopotencial (dam) | Temperatura (C) | Viento > 30 Kts

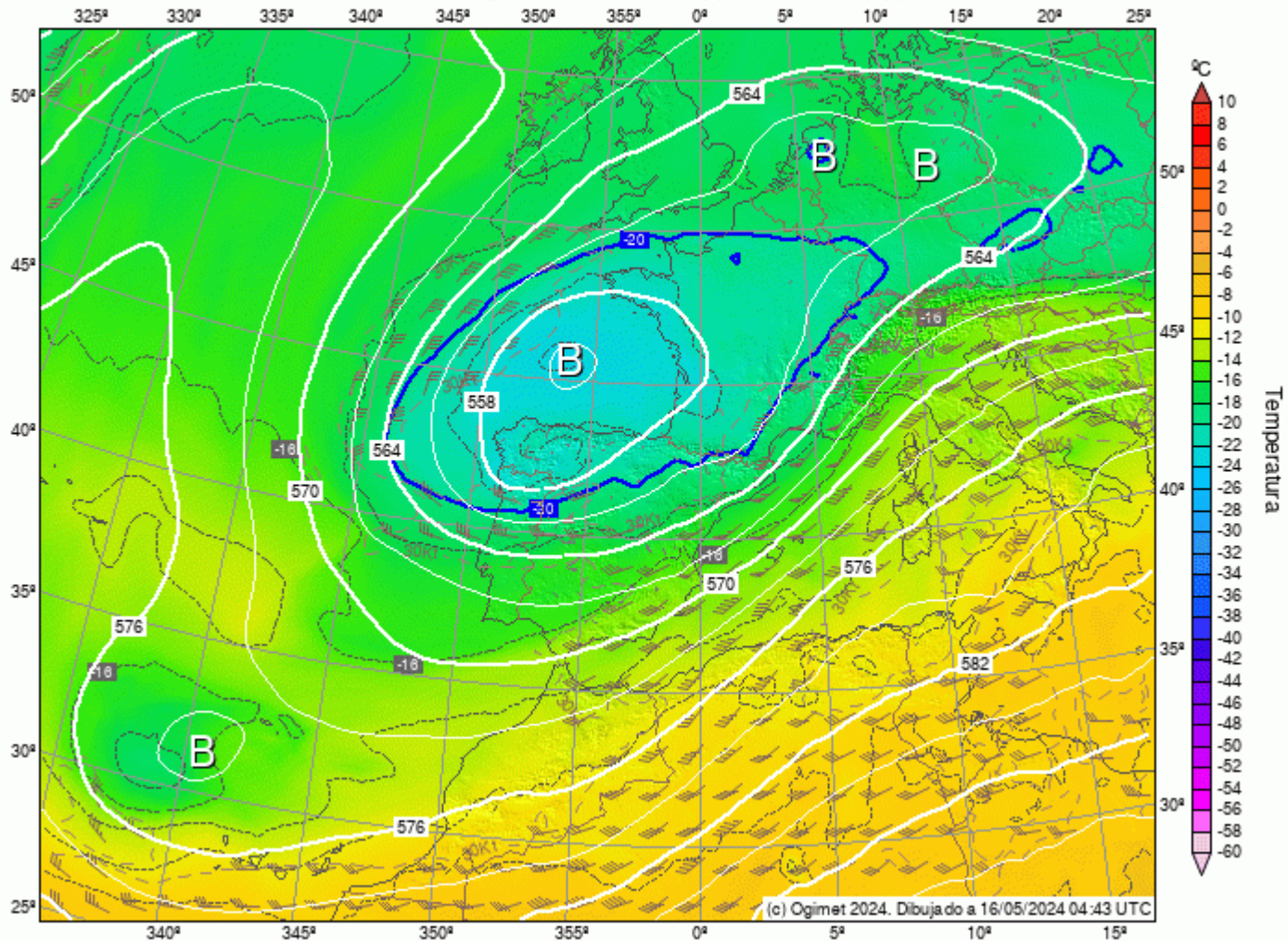

Next days Temperature

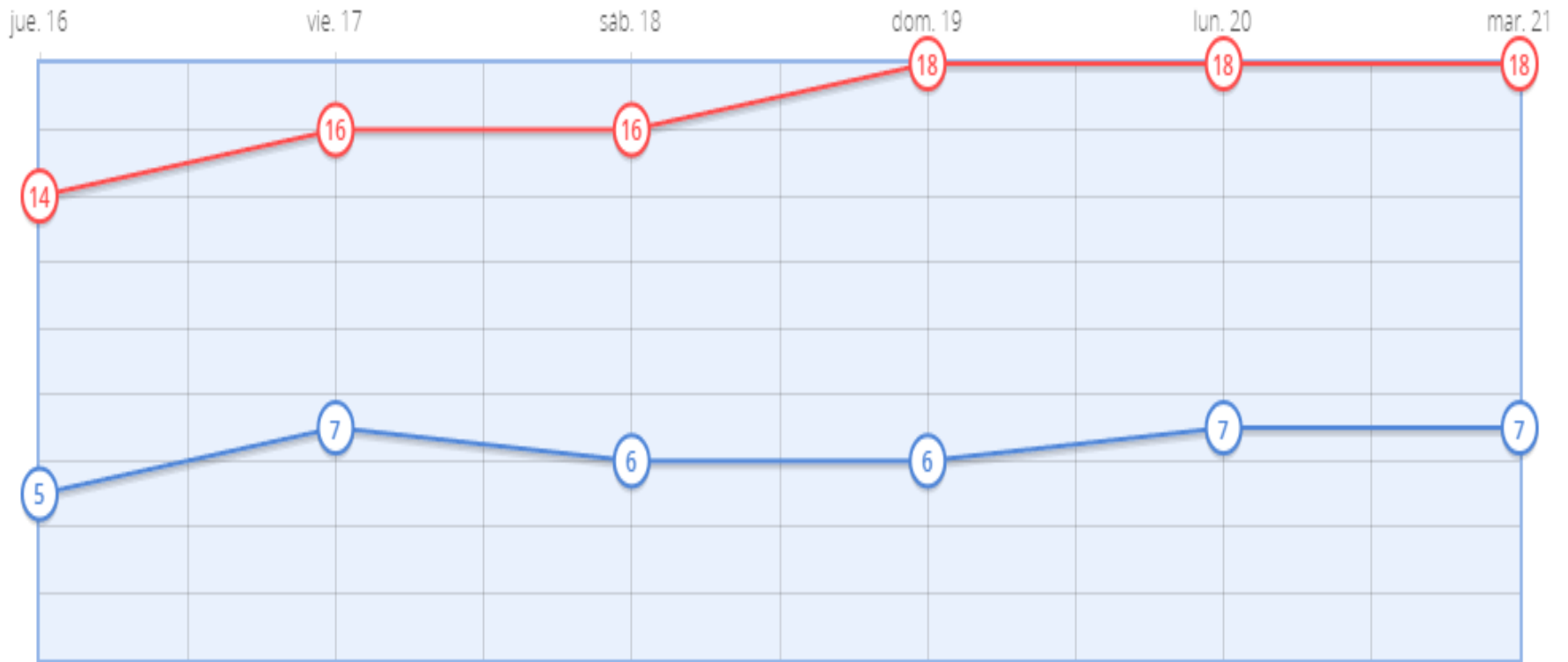

■ Temperatura mínima (°C) ■ Temperatura máxima (°C) ■ Sensación térmica mínima (°C) ■ Sensación térmica máxima (°C)

STUVE

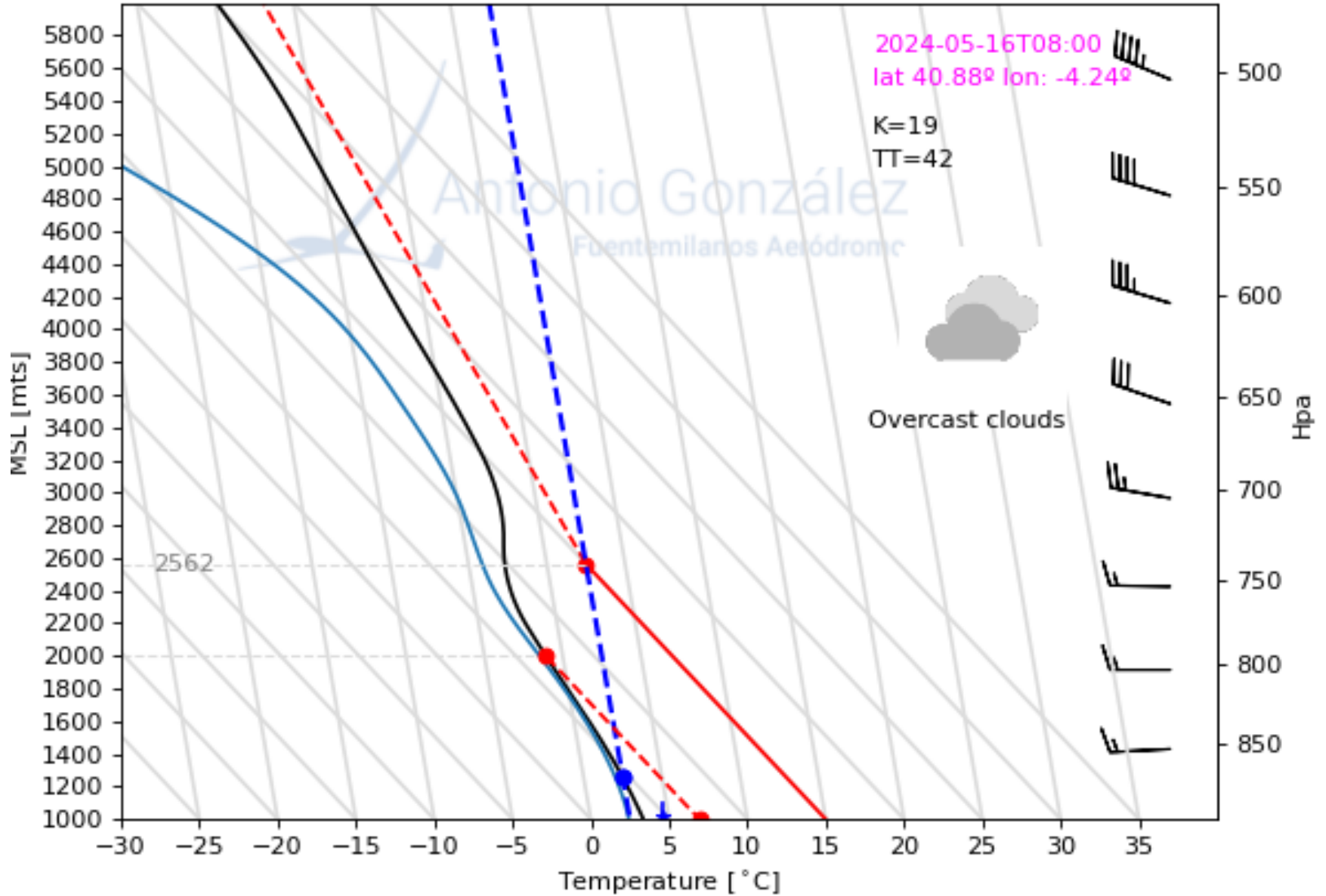

F.MIL/CAMPO	+ 00 hrs		+ 06 hrs		+ 12 hrs		+ 18 hrs		+ 24 hrs	
-----	-----	-----	-----	-----	-----	-----	-----	-----	-----	-----
GEO.850	1437		1430		1443		1434		1434	
GEO.500	5544		5542		5585		5588		5581	
ISOCERO1	1919	919	1783	783	2195	1195	2503	1503	2444	1444
V/T.SUP	237	5/ 7	286	6/ 6	260	5/ 12	272	10/ 15	191	4/ 9
V/T.850	276	19/ 3	285	11/ 1	255	8/ 5	270	15/ 10	260	11/ 7
V/T. 50	279	18/ 3	285	12/ 1	255	9/ 4	270	15/ 9	252	11/ 6
V/T.100	252	18/ -7	286	24/ -5	271	25/ -4	259	19/ -4	247	26/ -4
V/T.150	268	29/-15	285	35/-14	283	40/-12	271	38/-13	256	30/-13
V/T.200	273	45/-26	297	51/-24	280	59/-22	265	64/-21	257	56/-23
V/T.250	273	54/-38	298	70/-34	280	80/-32	266	89/-31	257	81/-32
V/T.300	271	65/-44	298	72/-45	281	89/-44	266	102/-42	260	100/-42
V/T.350	271	60/-46	291	68/-51	281	83/-54	269	97/-51	262	89/-49
V/T.400	275	51/-48	286	55/-49	281	61/-52	271	62/-51	265	66/-50
TOT.Y K.	49	19	43	17	42	16	45	24	51	31
NUB.BAJ.	BKN.		OVC.		BKN.		SKC.		OVC.	
NUB.MED.	SKC.		SKC.		SKC.		SKC.		OVC.	
T.P.T.H.	10.1		8.7		9.9		11.8		12.4	
T,TD.SU	7.0	3.6	5.9	2.6	11.9	2.0	15.5	0.0	8.5	5.4
T,TD.85	3.4	2.1	1.3	1.0	4.9	-0.2	10.3	-1.6	6.8	3.9
T,TD.70	-6.5	-14.2	-4.7	-10.3	-3.6	-10.7	-4.0	-6.9	-3.7	-3.7
T,TD.50	-21.6	-31.6	-20.4	-39.6	-18.7	-23.0	-18.3	-42.8	-20.0	-46.1
NIVEL C	617		620		1257		1951		811	
T DISPA	8.4		7.4		11.7		15.3		11.7	

LIFT 15:00

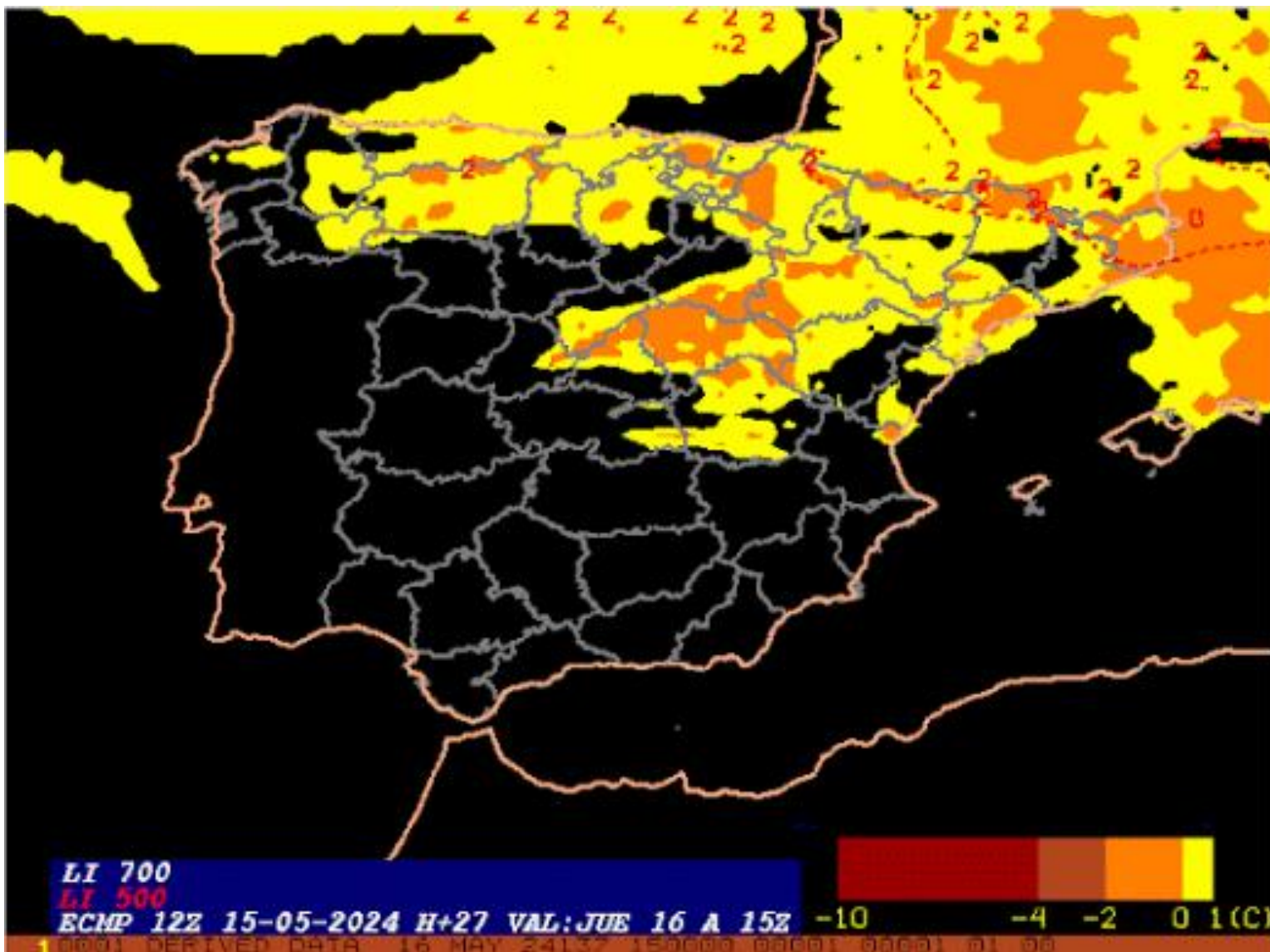

Posible desarrollo CB 15:00



Clouds 13:00

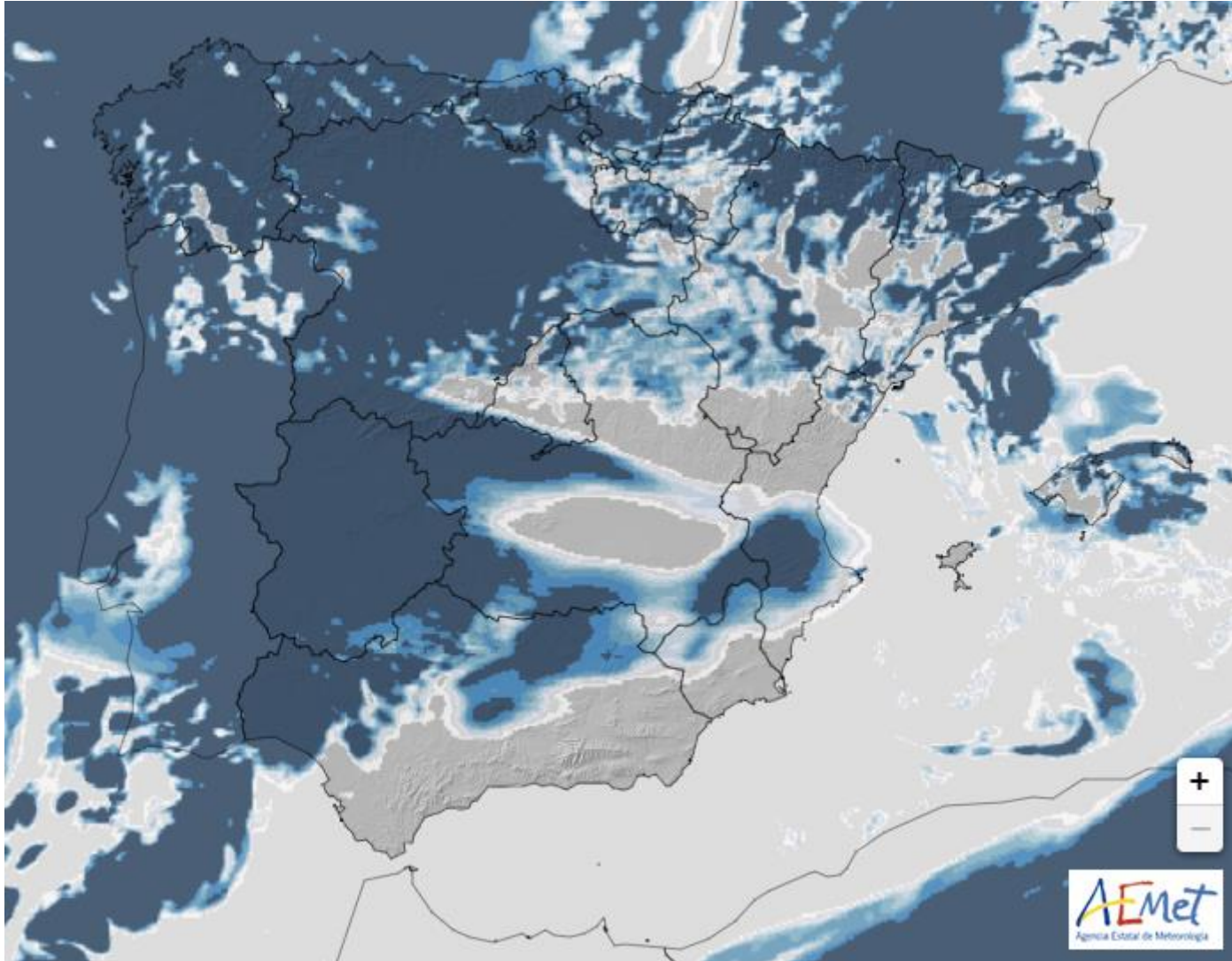

Clouds 16:00

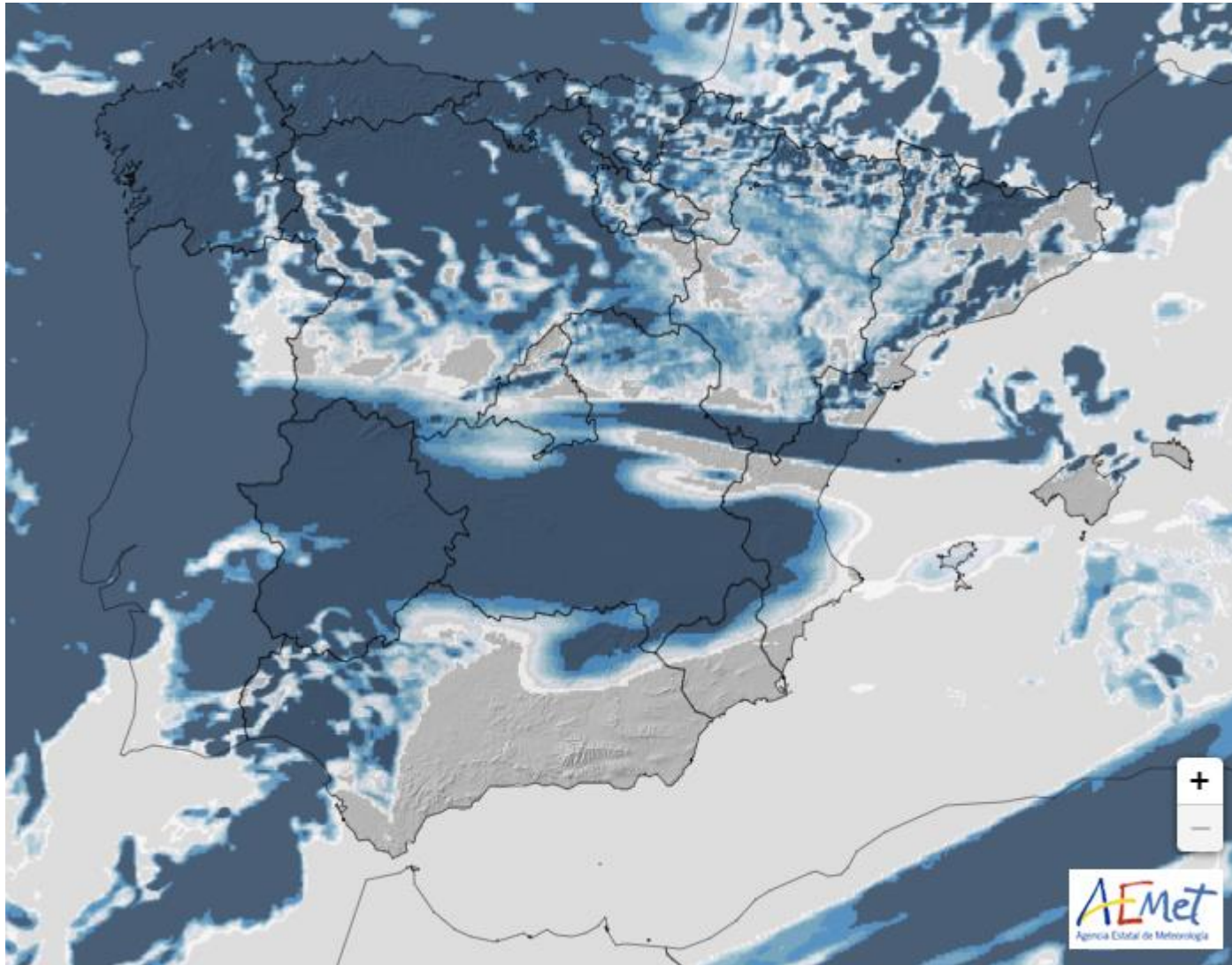

Clouds 19:00

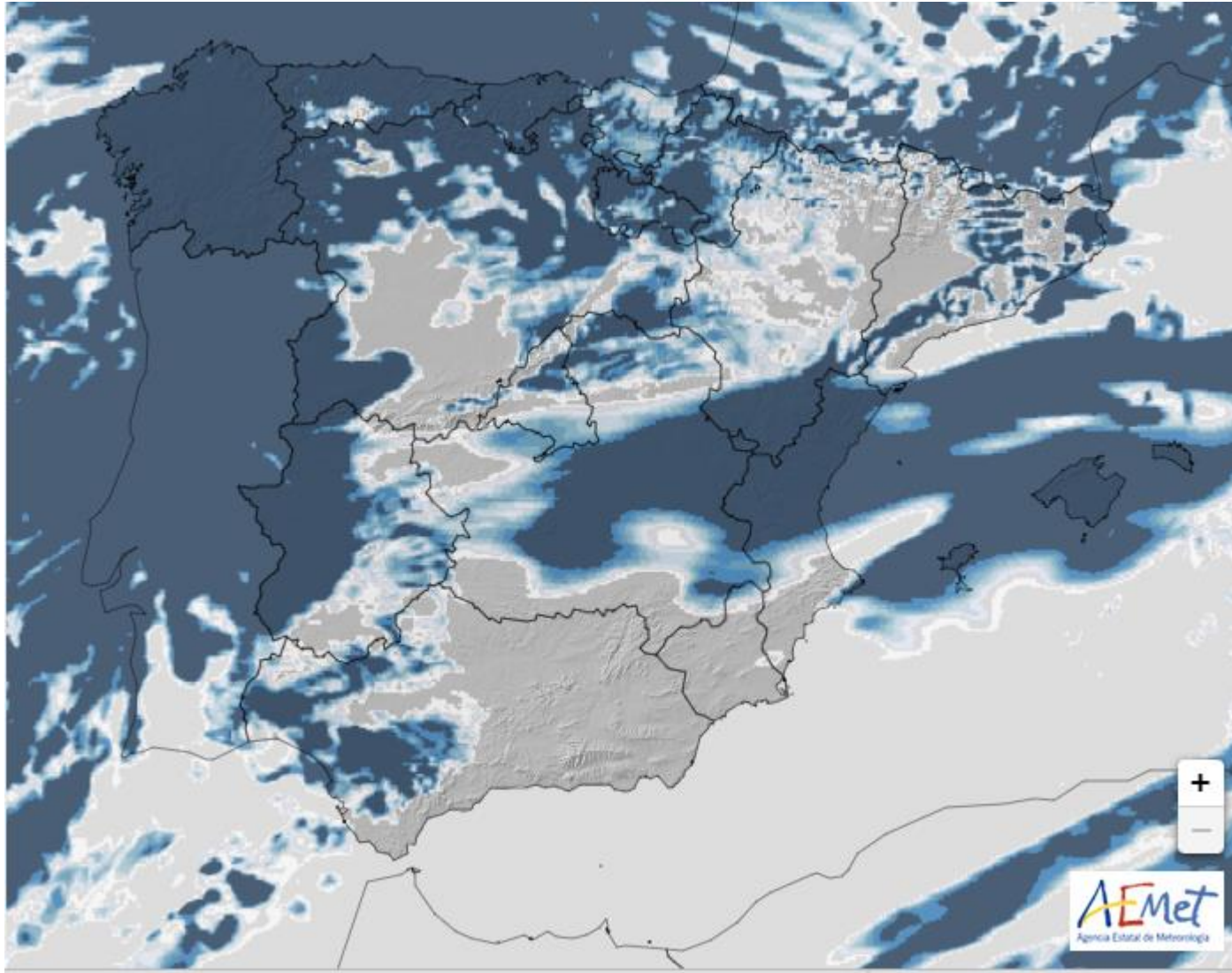

NOTAMS today

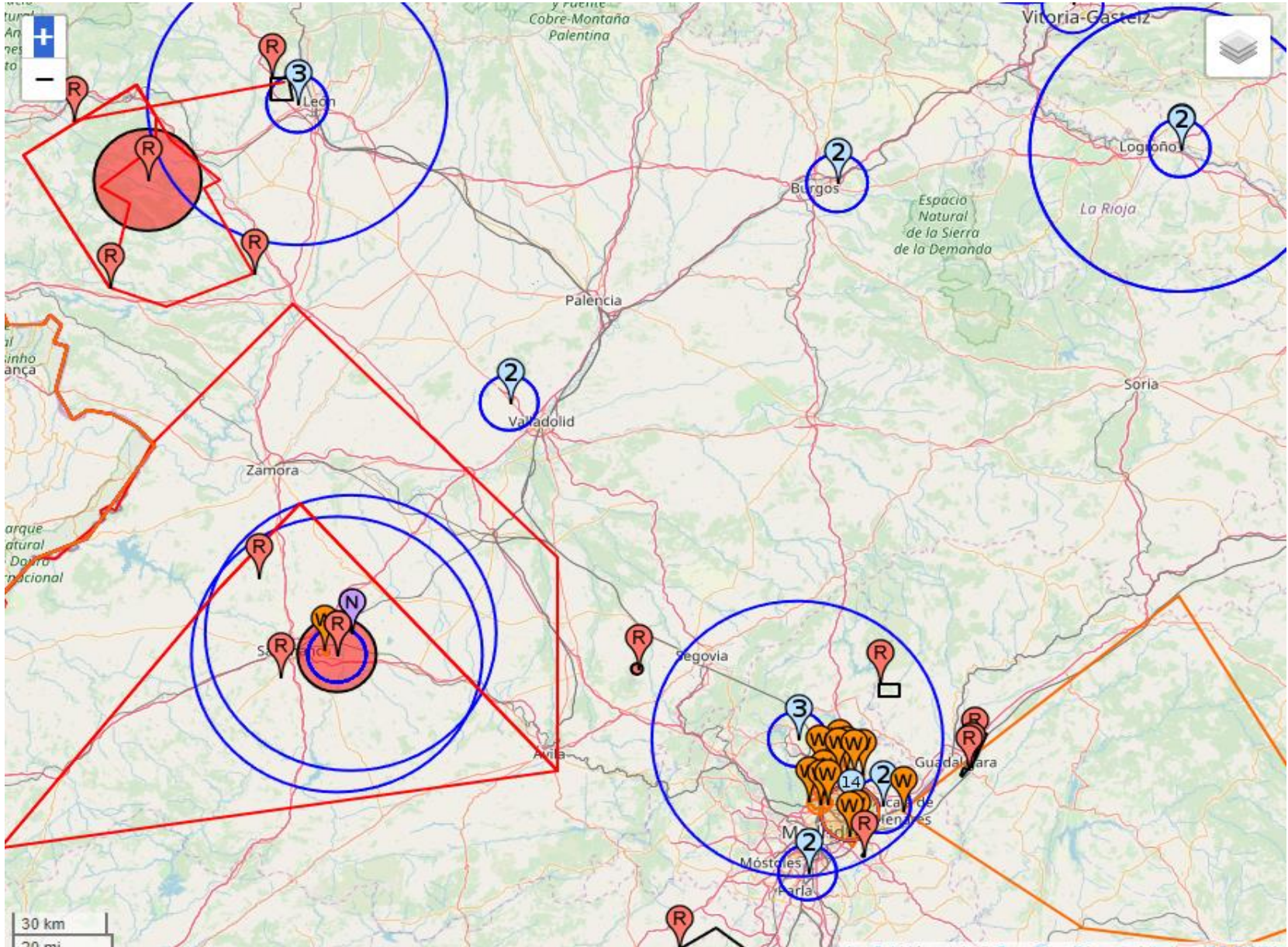

- **RNWX : 16 to 34**
- **QNH: 1009**
- **TERMICA : Calidad media desde 13.30**
- **TORMENTAS: 50 % MONTAÑA / 30 % LLANO**
- **SUNSET : 21:29**
- **OBSERV : NOSIG**

QUESTIONS ?